

PLAT OF SURVEY
-OF-

LOTS 4713-4717, BLOCK 83 OF LAKE COMO BEACH SUBDIVISION, LOCATED IN TOWNSHIP 2 NORTH,
RANGE 17 EAST, IN THE TOWN OF GENEVA, WALWORTH COUNTY, WISCONSIN.

SURVEY FOR: CATHY ROUSAR
SURVEY ADDRESS: _____ LOCUST DRIVE

PROPOSED FN. FL.: _____
PROPOSED YD. GR.: _____

PROPOSED DWELLING WAS STAKED ON ACTUAL CORNERS WITH 5 FOOT CONTROL ON THE LONGEST
HOUSE LINE. THE CONTRACTOR WILL BE RESPONSIBLE TO FIELD VERIFY ALL STAKES FOR LOCATION
DIMENSION PRIOR TO CONSTRUCTION. IF ANY DISCREPANCIES OCCUR NOTIFY THIS OFFICE AT ONCE.

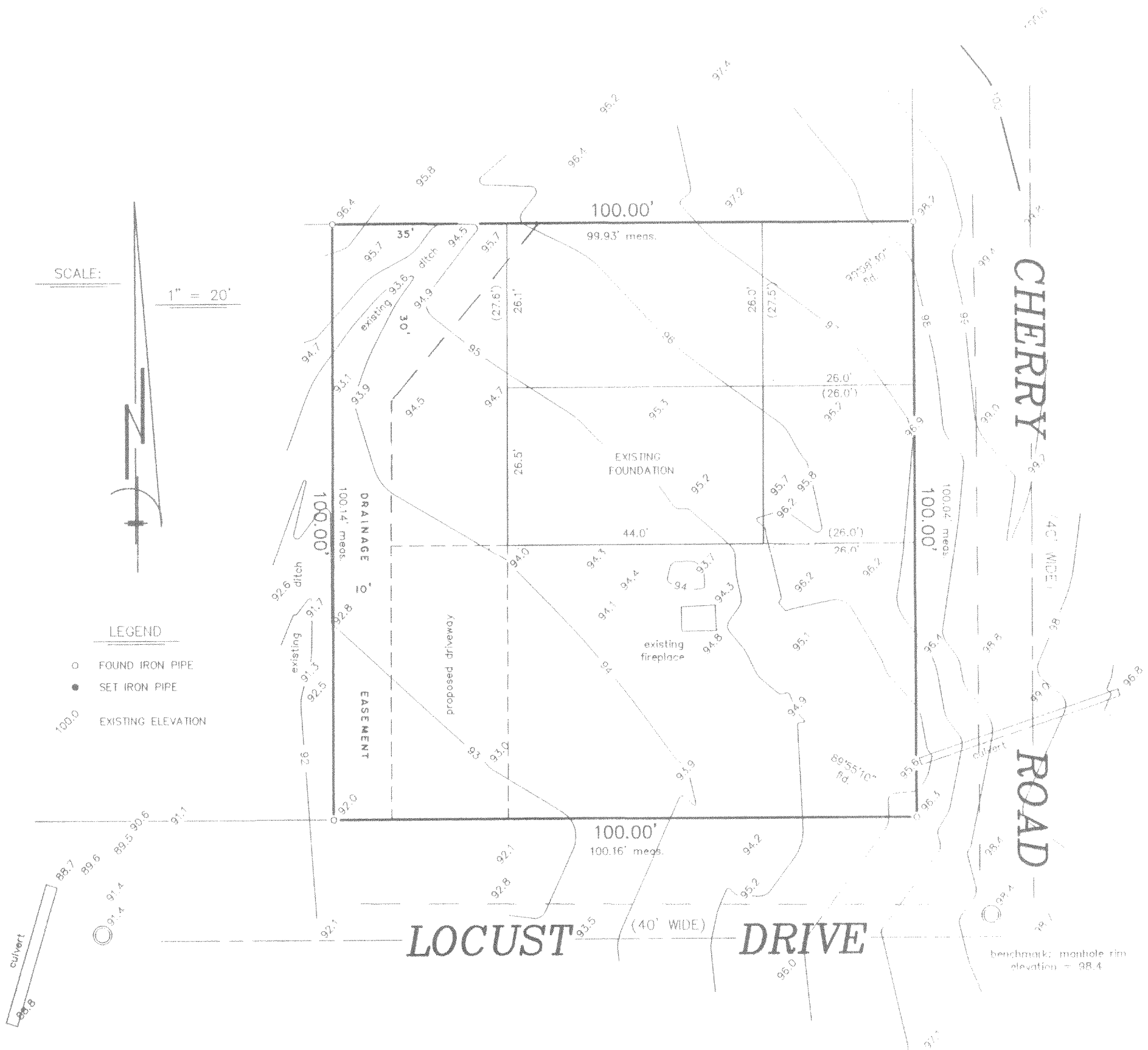

"I hereby certify that I have surveyed the above described property and that the above map is a correct representation thereof and shows the size and location of the property, its exterior boundaries, the location of all visible structures and dimensions of all principal buildings thereon, boundary fences, apparent easements, roadways and encroachments, if any."

"This survey is made for the use of the present owners of the property, and those who purchase, mortgage, or guarantee the title thereto within one year from date hereof."

I hereby certify that the existing foundation shown on this plat of survey is located as shown thus (), dated this 2nd day of December, 1999.

Robert J. Wetzel
Robert J. Wetzel S-1778

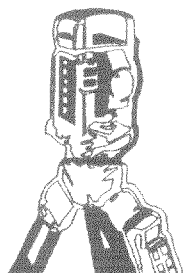

B.W. SURVEYING

LAND SURVEYS
MAPPING AND PLANNING
412 N. PINE STREET
BURLINGTON, WI 53105
(414)-767-0225

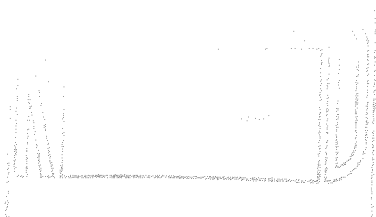

THIS IS NOT AN ORIGINAL PRINT
UNLESS THIS SEAL IS RED.

Robert J. Wetzel
ROBERT J. WETZEL S-1778

SEPTEMBER 27, 1999
DATE

4170
JOB NUMBER

Revised: 12/13/99

JLCB-935

217-1841